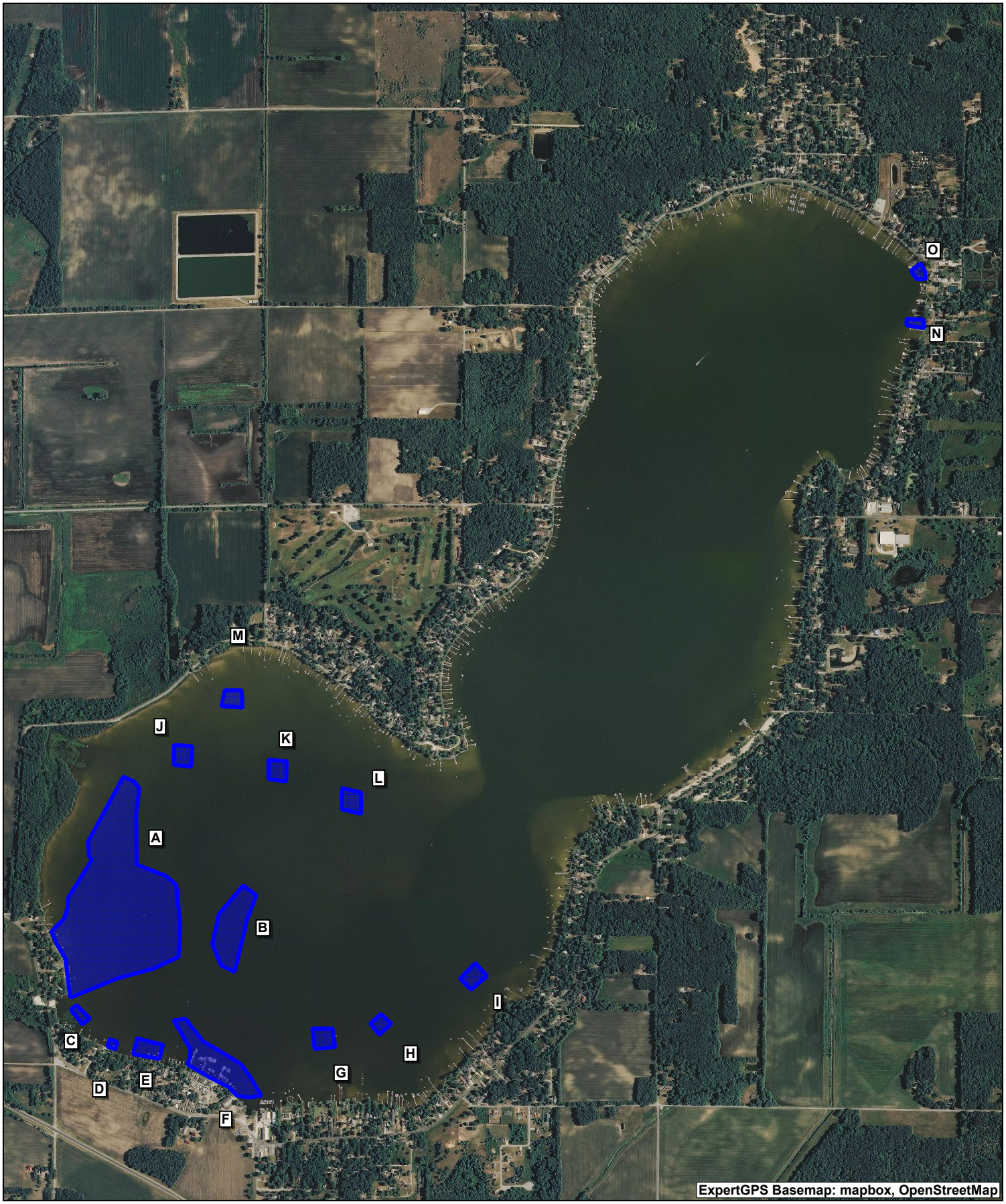

AQUATIC CONTROL
Est. 1966

2019 Bass Lake Fall EWM

0.25 mi

MN
4°44'