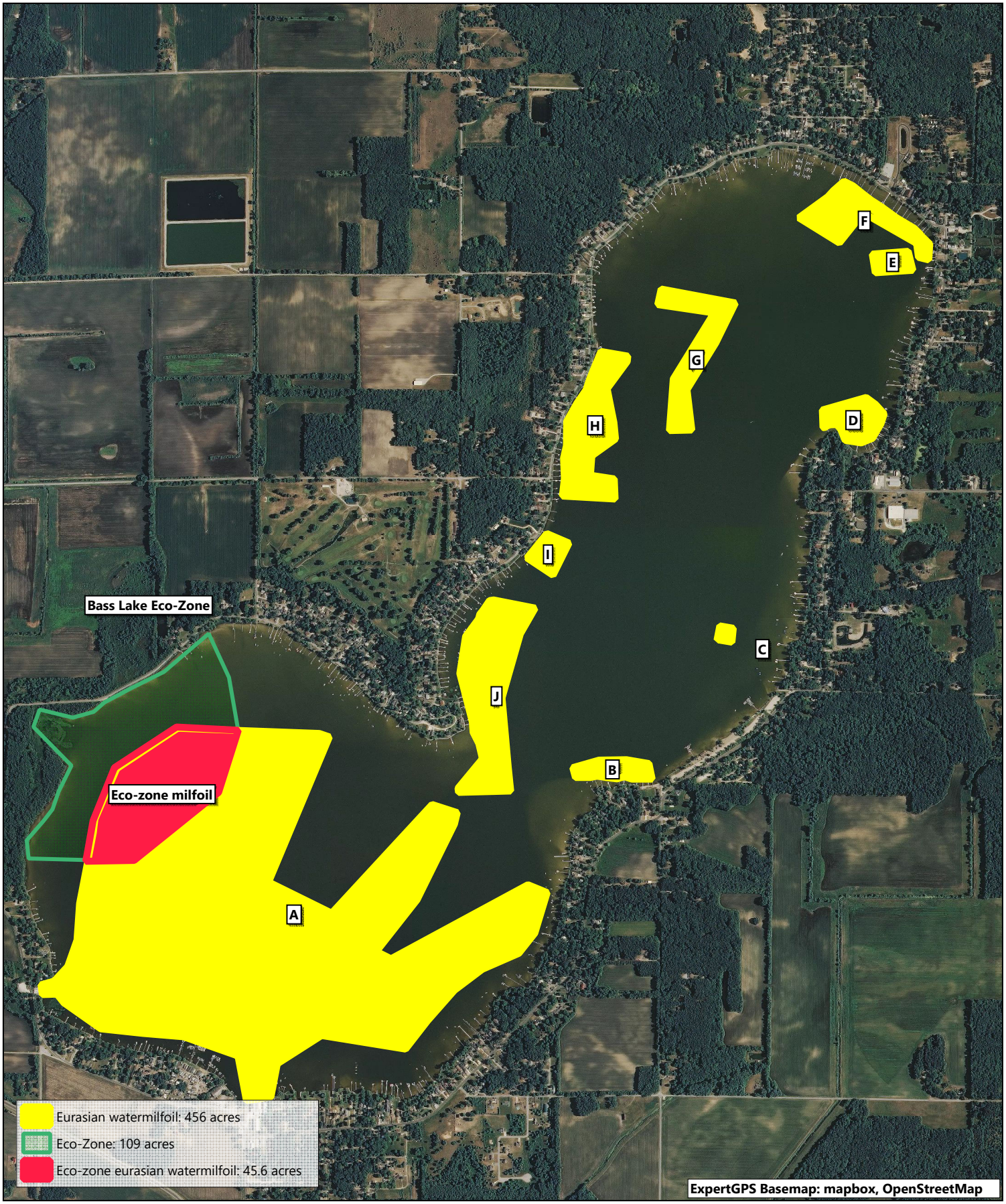

AQUATIC CONTROL
Est. 1966

2020 Bass Lake Milfoil

500 ft

MN
4°41'