

Bass Lake Bathymetric Map

Disclaimer

This map is neither a legally recorded map nor a survey and is not intended to be used as one. This map is to be used for reference purposes only. The BLCD does not warrant that the information in the map is error free, and the BLCD does not represent that the map can be used for navigational, tracking or any other purpose requiring exact measurements of distance or direction or precision in the depiction of geographic features including water depth. All individuals using the map acknowledge that the BLCD is not liable for any damages arising from or related to the use of the map and expressly waive all such claims against BLCD.

Statistics

Average Depth: 6.07 feet
Surface Area: 1444.50 acres
Water Volume: 8768.12 acre ft
Data Collected: 2016

BLCD
DISTRICT 1

Boa Shores

BLCD
DISTRICT 4

Cranberry
Point
Lake Pump

BLCD
DISTRICT 2

Cedar
Point

Gull
Point

Bass Lake
Beach

Public Boat
Launch

Marina

BLCD
DISTRICT 3

**AQUATIC
CONTROL**
Est. 1966

BIOBASE
Aquatic Mapping System

Depth (ft)

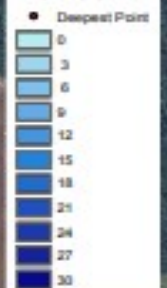

0 2,000 4,000 Feet

NOT FOR NAVIGATIONAL PURPOSES